Where Have All the Flowers Gone?

"Tovchu, Tovchu Mak"
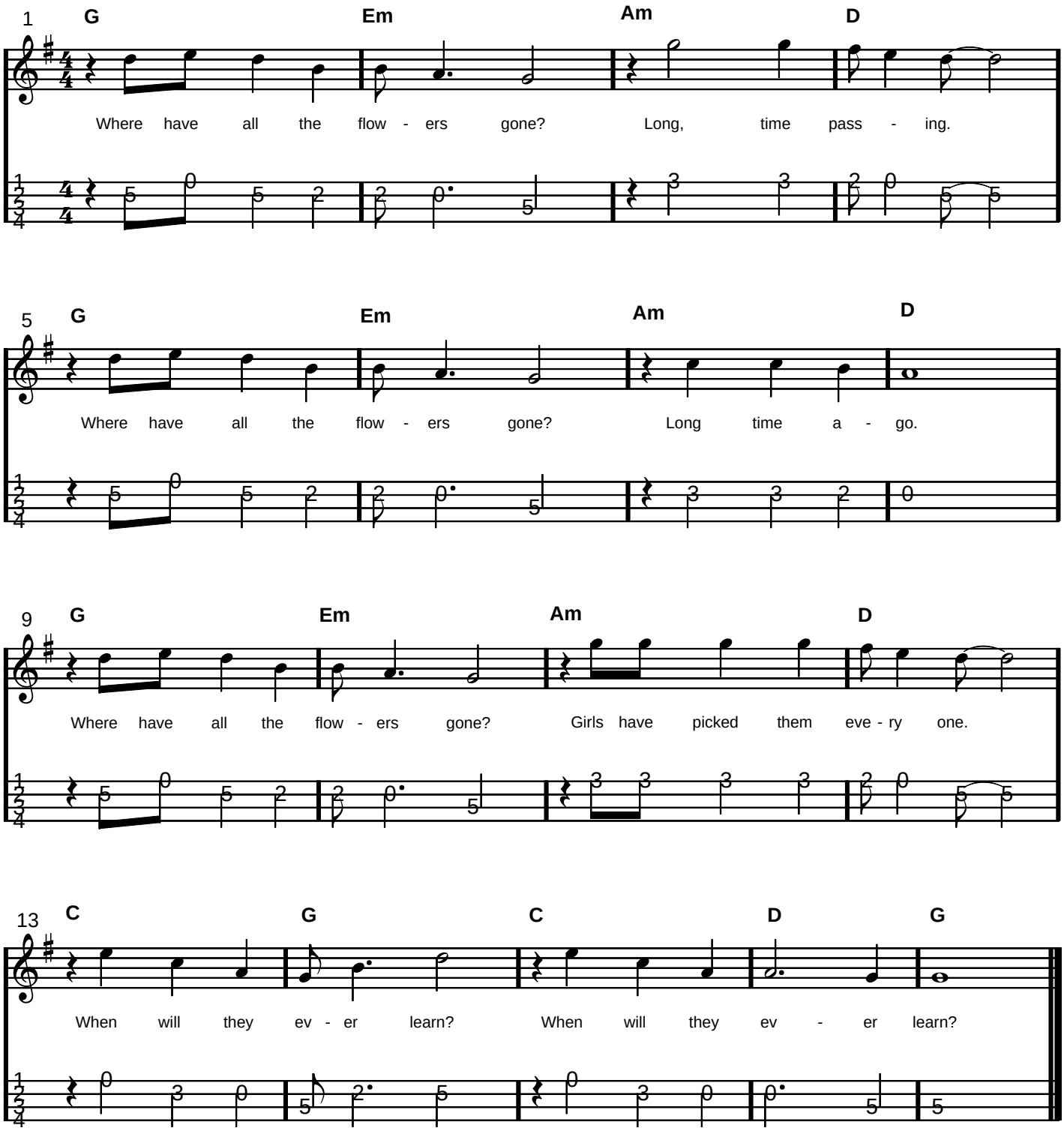
Traditional Ukrainian Folk Song
Adapted by P. Seegar
Arrangement by Jay Buckey